



Schedule of Events

9:30 a.m.

Check in at Thomas Beach

10:00 a.m.

Program

10:20 a.m.

Warm up for the walk led by trainers from The Firm

10:30 a.m.

Walk, Run and Roll shotgun start

11:00 a.m.

Post-event celebration featuring lunch and music

Raise Money Online for Partnership Resources

<https://www.partnershipresources.org/events/mits2024/>

@partnershipresources

@madeintheshade5k

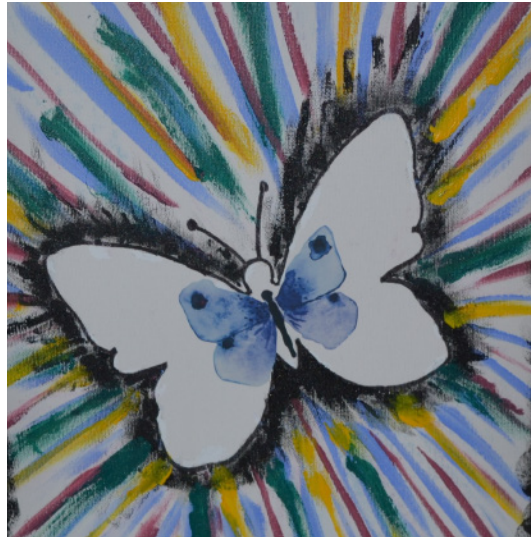

Getting There

Thomas Beach is located on the south side of Bde Maka Ska. Parking is available on city streets around the lake. There will be a “drop off” area at the Thomas Beach pay lot staffed by MITS volunteers. For bus info, call Metro Transit at 612-373-3333 or go to www.metrotransit.org. When calling Metro Mobility for rides, the Thomas Beach address is: 3700 Thomas Ave S, Minneapolis, 55410.

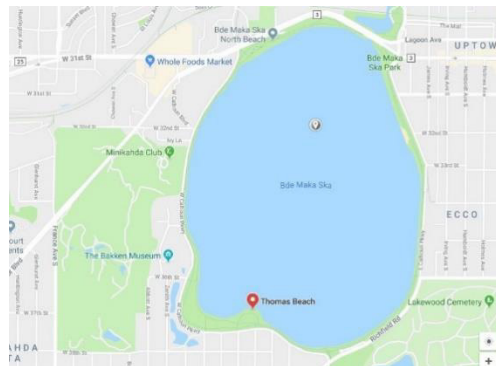

Saturday, September 21, 2024

Thomas Beach, Bde Maka Ska



Made in the Shade is a celebration of relationships, fundraising and community-building that makes a difference for hundreds of people served by our partner organizations.



Pledge form MADE IN THE SHADE Saturday, September 21st, 2024



Participant Name: _____ ORGANIZATION _____

Org. specifics: (House name, Program site, etc) _____

Make Checks payable to the name of the Organization (ex: egh, Homeward Bound, TSE, etc)

Sponsor Name	Mailing address or email	Pledge	Paid
1.			
2.			
3.			
4.			
5.			
6.			
7.			
8.			
9.			
10.			
11.			
12.			
13.			
14.			
15.			
Total:			

I will be participating for:

- egh (EpiscopalGroupHomes.org)
- Homeward Bound (hbimn.org)
- PRI (PartnershipResources.org)
- PAI (paimn.org)
- The Phoenix Residence (PhoenixResidence.org)
- TSE, Inc. (TSE-inc.org)
- Wingspan Life Resources (WingspanLife.org)

Name

Address

City, State, Zip

Phone

T-Shirt Size (Circle) S M L XL 2X 3X

Team information (optional)

Team Name

Team Captain

WAIVER (entry is not valid without signature)

I agree not to hold Made in the Shade coordinators, the City of Minneapolis, the State of Minnesota or any of their agents, officers or employers liable for any claims, actions losses, costs or expenses that may arise in connection with my participation in Made in the Shade, Walk, Run & Roll. Pursuant to MN Statute 604.055, this waiver does not purport or intend to waive liability for damages, injuries, or death resulting from conduct that constitutes greater than ordinary negligence. I also authorize event coordinators and any agent authorized by them to use any photograph or videotapes of this event.

Signature date

Parent / Legal Rep / Guardian Signature

Donations are tax-deductible as allowed by law. Ask your employer about donation matching programs.